The Trust for Public Land's Conservation Projects in New Hampshire 1987-2013

& Current Projects by The Trust for Public Land

& Projects Completed by The Trust for Public Land

Federal Land

State Land

Municipal Land

Private Conservation Land

0 5 10 20 Miles

7/9/2013

THE TRUST for PUBLIC LAND
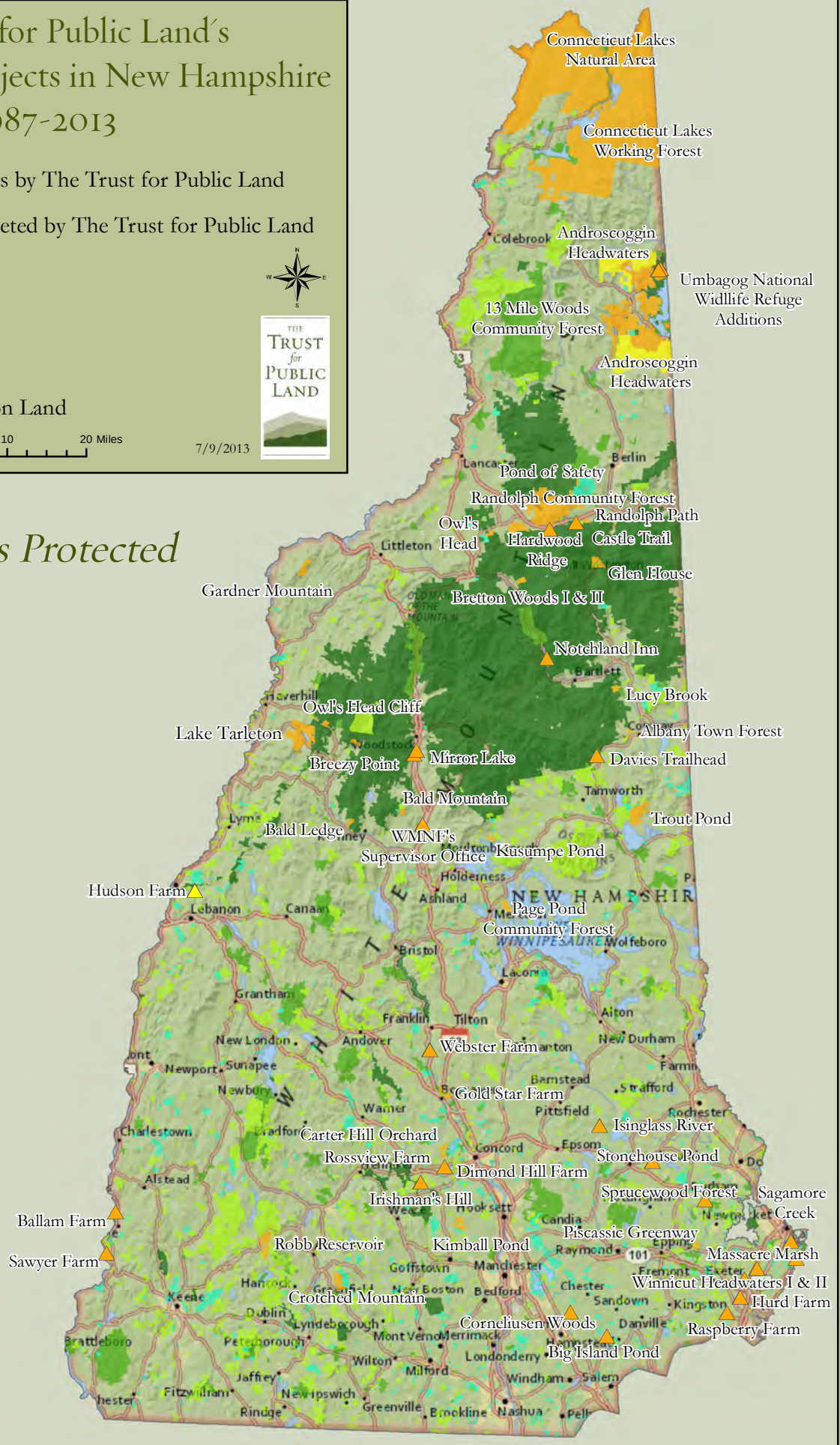
234,823 Acres Protected